



"Education is the
manifestation of the
perfection already
in Man
Therefore the only
duty of the teacher
is to remove all
obstructions from
the way"



ACHARYA JAGADISH CHANDRA ACADEMY B.Ed. COLLEGE

**VIII. + P.O. - Bagchi, Jamsherpur (Karimpur)
P.S. - Hogalbaria, Dist. - Nadia, Pin - 741122, W.B.**

**Recognised by N.C.T.E. & Affiliated to W.B.U.T.T.E.P.A.
Vide/Letter No. : ERC/NCTE/ERCAPP1166/B.Ed.(Revised Order)/2015/32042
Wef. : 24th May 2015**

UNDER THE W.B.U.T.T.E.P.A., WEST BENGAL

(1) There are some important reasons as to why one should opt for B.Ed course

- ◆ You become efficient in teaching subject of your specialization on the basis of accepted principles of learning and teaching.
- ◆ The course develops your skill and widens your understanding so that you can impart quality education to your students.
- ◆ The course also teaches you about the attitude and makes you skilled in coming up with innovative teaching techniques.
- ◆ You become more competent in understanding psychological principles of growth and development and individual differences of the students you teach.
- ◆ There is a separate section in this course where you learn to guide the children and counsel them in solving their personal and academic problems highlighting moral and spiritual values.

Location Acharya Jagadish Chandra Academy B.Ed College is close to Karimpur town. The distance between the college and bus stand is less than one kilometer.

Recognition The college has been recognized by NCTE Vide letter no. ERC/NCTE/ERCAPP1166/B.Ed.(Revised order)/2015/32042 dt. 24.05.2015 and affiliated by W.B.U.T.T.E.P.A.

Intake Only 100 Students will be admitted in one academic year.

Reservation As per Central and State Government guideline.

Eligibility for Admission

1. Graduate & Post Graduates (Science, Arts & Commerce).
2. General & OBC candidates should have secured at least 50% marks, ST & SC 45 % marks in the aggregate at the graduation level from a recognized university (as per NCTE norms).
3. Age: 18 years and above on the last date of submission of form. Note : Only those students who have passed the required level of examination are eligible for admission.

(2) Facilities

- | | | |
|----------------------------|------------------------------------|----------------------------|
| ◆ Hostel for Boys & Girls | ◆ Library | ◆ Visiting Faculty Members |
| ◆ Indoor & Outdoor Sports | ◆ Computer Education | ◆ Art & Craft |
| ◆ Science & Psychology Lab | ◆ Experienced Teaching Faculty | ◆ Safe Campus Area |
| ◆ Language Lab. | ◆ Music / Extra Curriculum Faculty | ◆ S.St Lab |

Dress

Boys

- Sky Blue Shirt & Black full pant
- Black Shoes, White Socks

Girls

- Saree with three quarter blouse
- Black Pump shoes, White Socks



Hostel Well furnished up to date, spacious hostel facilities are available.
Separate accommodation for boys & girls.

PROSPECTUS AND APPLICATION FORM MAY BE OBTAINED FROM

- ▲ Application form through online.

Syllabus

As per the syllabus revised by W.B.U.T.T.E.P.A. the B.Ed. Examination shall be comprised of Theory papers. Practice Teaching and the distribution of the marks shall be as follows :

Structure of the two year B.Ed Programme -Semester wise distribution of the courses

SEMESTER 1

COURSE & CODE	COURSE NAME	MARKS		Marks (Credit)	Class Teaching Hour
		Theory	Engagements with the field		
Course-I (1.1.1)	Childhood and Growing Up (1st & 2nd half)	50+50	25	100+25(4+1)	64+32
Course-II (1.1.2)	Contemporary India and Education (1st & 2nd half)	50+50	25	100+25(4+1)	64+32
Course-IV (1.1.4)	Language across the Curriculum	50	50	50+50 (2+2)	32+64
Course-V (1.1.5)	Understanding Discipline and Subjects	50	50	50+50 (2+2)	32+64
Course EPC-1 (1.1 EPC1)	Reading and Reflecting on Texts	25	25	25+25 (1+1)	16+32
Total		325	175	500 (13+7)	208+224
FULL MARKS : 500 (Credit : 20)					

Structure of the two year B.Ed Programme - Semester wise distribution of the courses

SEMESTER 2

COURSE & CODE	COURSE NAME	MARKS		Marks (Credit)	Class Teaching Hour
		Theory	Engagements with the field		
Course-III (1.2.3)	Learning and Teaching (1st & 2nd half)	50+50	25	100+25(4+1)	64+32
Course-VII(A) (1.2.7A)	Pedagogy of a School Subject Part - 1	50	50	50+50(2+2)	32+64
Course-VIII(A) (1.2.8A)	Knowledge and Curriculum - Part-1	50	25	50+25 (2+1)	32+32
Course-IX (1.2.9)	Assessment for Learning (1st & 2nd half)	50+50	50	100+50 (4+2)	64+64
Course EPC-2 (1.2 EPC2)	Drama and Arts in Education	25	25	25+25 (1+1)	16+32
Total		325	175	500 (13+7)	208+224
FULL MARKS : 500 (Credit : 20)					

Structure of the two year B.Ed Programme - Semester wise distribution of the courses

SEMESTER 3

COURSE & CODE	COURSE NAME	MARKS		Marks (Credit)	Class Teaching Hour
		Theory	Engagements with the field		
Course-VII(B) (1.3.7B)	Pedagogy of a School Subject Part-II	50	100	50+100(2+4)	32+128
	School Internship		350	350 (14)	448
Total		50	450	500 (2+18)	32+576
FULL MARKS : 500 (Credit : 20)					

Structure of the two year B.Ed Programme - Semester wise distribution of the courses

SEMESTER 4

COURSE & CODE	COURSE NAME	MARKS		Marks (Credit)	Class Teaching Hour
		Theory	Engagements with the field		
Course-VI (1.4.6)	Gender School and Society	50	25	50+25(2+1)	32+32
Course-VIII(B) (1.4.8B)	Knowledge and Curriculum - Part-II	50	25	50+25(2+1)	32+32
Course-X (1.4.10)	Creating an Inclusive School	50	25	50+25(2+1)	32+32
Course-XI(1.4.11) Optional	Vocational / Work Education	50	25	50+25(2+1)	32+32
Course-XI (1.4.11) Optional	Health and Physical Education	50	25	50+25(2+1)	32+32
Course-XI (1.4.11) Optional	Peace Education	50	25	50+25(2+1)	32+32
Course-XI (1.4.11) Optional	Guidance and Counselling	50	25	50+25(2+1)	32+32
Course-XI (1.4.11) Optional	Environmental and Population Education	50	25	50+25(2+1)	32+32
Course-XI (1.4.11) Optional	Yoga Education	50	25	50+25(2+1)	32+32
Course-EPC-3 (1.4EPC3)	Critical Understanding of ICT	50	50	50+50(2+2)	32+64
Course-EPC-4 (1.4EPC-4)	Yoga Education : Self Understanding & Development	50	50	50+50(2+2)	32+64
Total		300	200	500 (12+8)	192+256
FULL MARKS : 500 (Credit : 20)					

A candidate has to choose any one of the following subjects

Bengali, English, History, Geography, Education, Life Science, Physical Science, Mathematics

Medium of Instruction

The medium of instruction will be Bengali & English. Examination may be written in Bengali or English except in language subjects.

Admission

Seat distribution will be made faculty wise as follows

- (1) **Language Group - 30 seats**
- (2) **Social Science Group - 30 seats**
- (3) **Science Group - 30 seats**
- (4) **Commerce Group - 10 seats**

DOCUMENTS REQUIRED AT THE TIME OF ADMISSION

- ✗ Madhyamik Admit Marksheet
- ✗ Higher Secondary Marksheet
- ✗ Graduation (Pass/Honours) All Marksheet
- ✗ Master Degree All Marksheet
- ✗ Cast Certificate
- ✗ Aadhaar Card
- ✗ Six Copies Passport Size Photo

RULES

- ✱ Students will strictly adhere to the rules and regulations of the institution.
- ✱ Admission secured on the basis of false certificate, mark sheet or any illegal means, shall be cancelled & all fees paid by him/her shall be forfeited. Legal action shall also be taken against them.
- ✱ No refund of fees will be made on withdrawal of admission under any circumstances.
- ✱ The candidates who fail to submit the required documents, his/her admission shall be treated as cancelled and no request for refund of fees will be entertained under any circumstances.

Requirement for appearing at the University exam

Every candidate of the B.Ed. course shall have to fulfill the following criteria for the examination:

- ➔ Good conduct
- ➔ Each student shall attend & complete the required courses of study including the Theory, Practical, Practice class as prescribed by the NCTE and the Vinoba Bhave University.
- ➔ At the end of the academic year the students who fail to secure 80% of attendance, will not be allowed to appear in the Annual Examination conducted by the university.



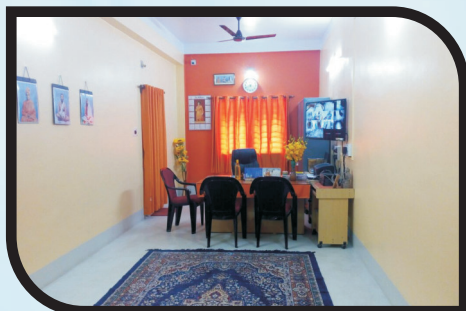
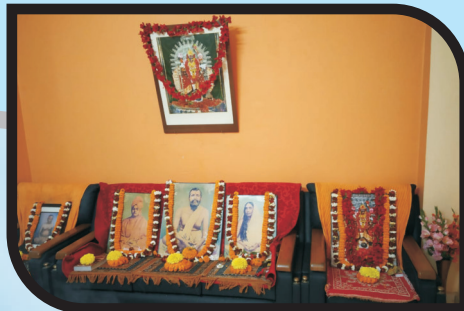



SRI RAMAKRISHNA SARADA ASHRAMA
ACHARYA JAGADISH CHANDRA ACADEMY B.Ed. COLLEGE

ACHARYA JAGADISH CHANDRA ACADEMY B.Ed. COLLEGE

Vill. + P.O. - Bagchi, Jamsherpur (Karimpur)
P.S. - Hogalbaria, Dist. - Nadia, Pin - 741122, W.B.

Recognised by N.C.T.E. & Affiliated to W.B.U.T.T.E.P.A.
Vide/Letter No. : ERC/NCTE/ERCAPP1166/B.Ed.(Revised Order)/2015/32042

Wef. : 24th May 2015

Ph. No. : +91 98304 05256

E-mail ID : ajca.college@gmail.com

Visit Us at : www.ajcacollege.in

The Contents of the Brochure are for information only.
No legal action can be taken in this regard.